

Patient report

Bio-Rad DATE: 02/04/2020
D-10 TIME: 11:47 AM
S/N: #DJ4I016123 Software version: 4.30-2
Sample ID: 10582818
Injection date 02/04/2020 11:37 AM
Injection #: 31 Method: HbA1c
Rack #: --- Rack position: 10

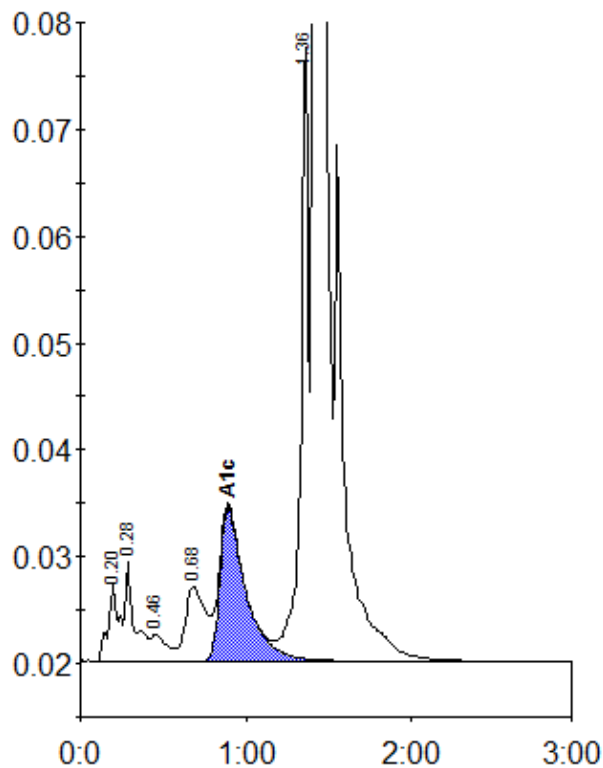

Peak table - ID: 10582818

Peak	R.time	Height	Area	Area %
A1a	0.20	7384	32833	1.0
A1b	0.28	9242	36777	1.1
F	0.46	2495	16398	0.5
LA1c/CHb-1	0.68	7036	58869	1.8
A1c	0.89	14440	156174	6.6
P3	1.36	58196	184225	5.5
A0	1.41	998249	2876967	85.6
Total Area:		3362242		

Concentration:	%
A1c	6.6